(SPTNS1.TECKY) 22027

SPTNS ONE DEPARTURE (RNAV)

NORMAN Y MINETA SAN JOSE INTL (SJC)
SAN JOSE, CALIFORNIA
AL-693 (FAA)

TOP ALTITUDE: ASSIGNED BY ATC

D-ATIS
126.95
CLNC DEL
118.0
CPDLC
GND CON
121.7
SAN JOSE TOWER★
124.0 257.6
NORCAL DEP CON
121.3 270.35

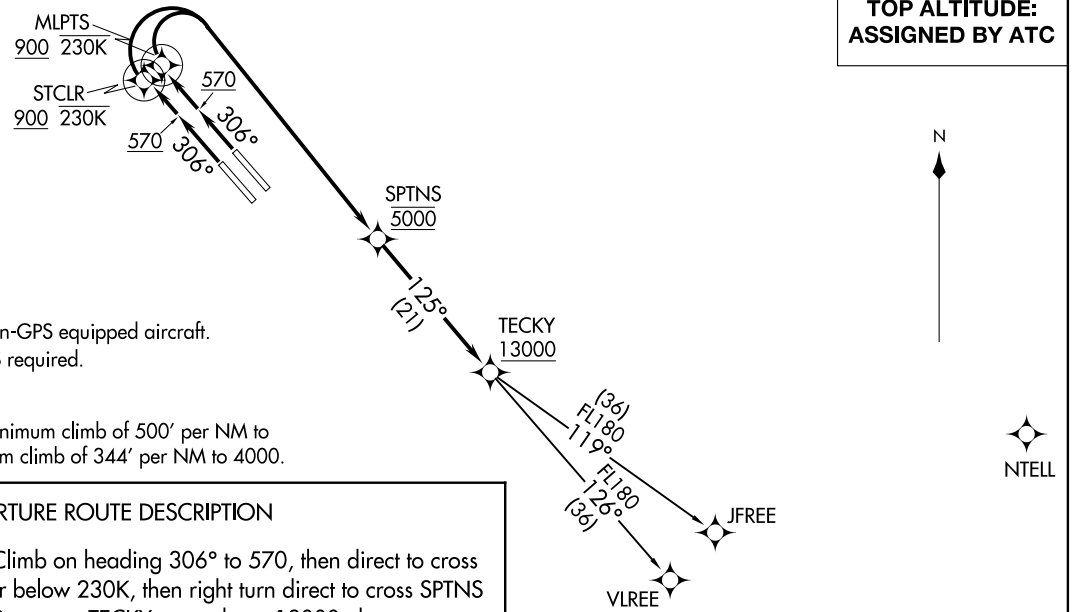

NOTE: RNAV 1
NOTE: RADAR required for non-GPS equipped aircraft.
NOTE: DME/DME/IRU or GPS required.

TAKEOFF MINIMUMS
Rwys 30L/R: Standard with minimum climb of 500′ per NM to 570 then minimum climb of 344′ per NM to 4000.

DEPARTURE ROUTE DESCRIPTION

TAKEOFF RUNWAY 30L: Climb on heading 306° to 570, then direct to cross STCLR at or above 900 at or below 230K, then right turn direct to cross SPTNS at 5000, then on track 125° to cross TECKY at or above 13000, thence. . . .

TAKEOFF RUNWAY 30R: Climb on heading 306° to 570, then direct to cross MLPTS at or above 900 at or below 230K, then right turn direct to cross SPTNS at 5000, then on track 125° to cross TECKY at or above 13000, thence. . . .

. . . .on (transition), maintain ATC assigned altitude. Expect filed altitude 10 minutes after departure.

JFREE TRANSITION (SPTNS1.JFREE)
VLREE TRANSITION (SPTNS1.VLREE)

NOTE: Chart not to scale.

(SPTNS1.TECKY) 27JAN22
SPTNS ONE DEPARTURE (RNAV)
NORMAN Y MINETA SAN JOSE INTL (SJC)
SAN JOSE, CALIFORNIA