WAAS CH 49124 W29A	APP CRS 290°	Rwy ldg 3600 TDZE 86 Apt Elev 90

RNAV (GPS) RWY 29
PETALUMA MUNI (O69)

RNP APCH-GPS.

For uncompensated Baro-VNAV systems, LNAV/VNAV NA below -15°C or above 54°C. Circling Rwy 11 NA at night.

MISSED APPROACH: Climb to 3500 direct XIKIY and on track 216° to HIRUV.

AWOS-3P	OAKLAND CENTER	UNICOM
132.325	127.8 353.5	122.7 (CTAF) L

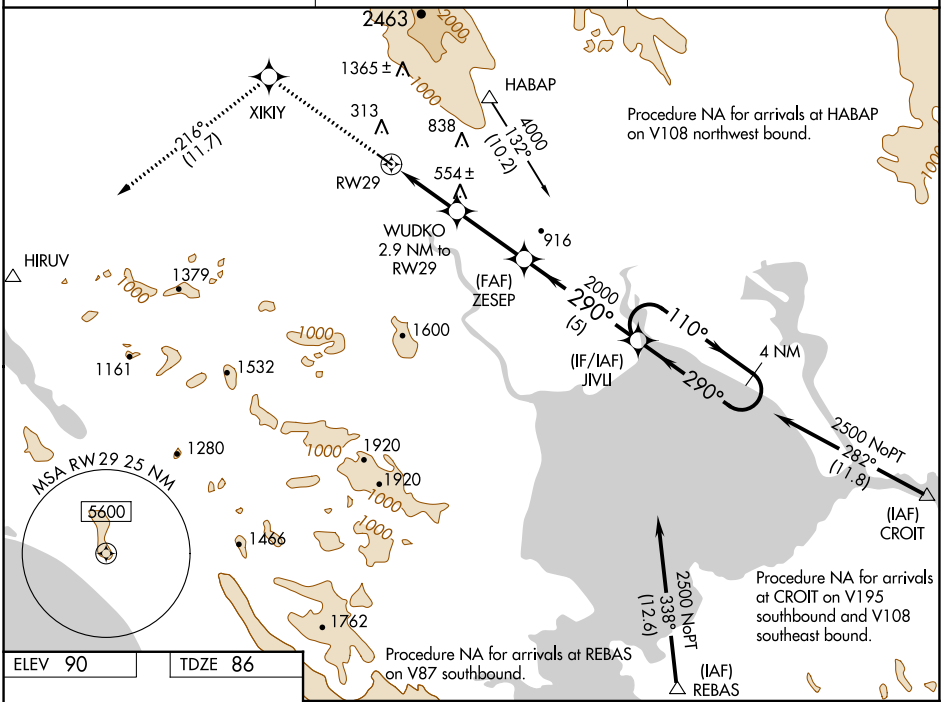

ELEV 90	TDZE 86

3500	XIKIY	tr 216°	HIRUV

VGSI and RNAV glidepath not coincident (VGSI Angle 3.00/TCH 44).

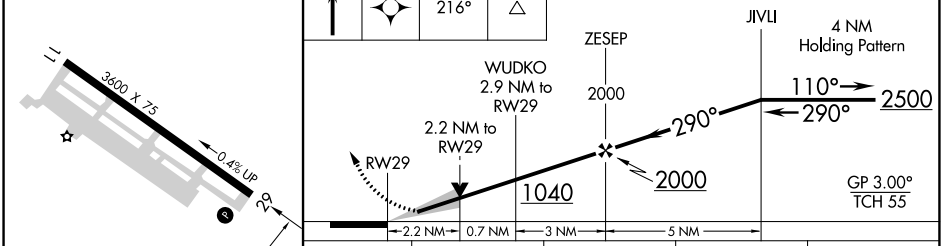

CATEGORY	A	B	C	D
LPV DA	356-⅞ 270 (300-⅞)		NA	
LNAV/VNAV DA	707-2½ 621 (700-2½)		NA	
LNAV MDA	820-1 734 (800-1)		NA	
CIRCLING	820-1 730 (800-1)	940-1¼ 850 (900-1¼)	NA	

REIL Rwy 29 L
MIRL Rwy 11-29 L

SW-2, 18 APR 2024 to 16 MAY 2024

SW-2, 18 APR 2024 to 16 MAY 2024